

9th Annual
Eastern Pennsylvania Longrifle Show, LLC
September 14th & 15th 2018

OPEN TO THE PUBLIC

Holiday Inn Morgantown – 2 miles from PA TPKE exit 298

6170 Morgantown Road, Morgantown, Pa. 19543

(610)-286-3000 www.holidayinn/morgantownpa ask for show rate when making room reservations.

Show rate of \$98.00 + tax. **RESERVE EARLY & BEFORE September 13th, 2018**

Pa. Turnpike (76) to exit 298 Take exit 1B and continue to Route 10 South ½ mile to Hotel

Make your hotel reservation early!

SHOW HOURS

Fri. September 14th / 9:30 a.m. 5:00 p.m. (Table holders only 5:00 p.m. to ??)

Sat. September 15th / 8:00 a.m. to 2:00 p.m.

Admission \$5.00

-----Security will be provided -----

(Table set-up and badges will be available at 8:30 a.m. on Friday)

The “**Kentucky Rifle Foundation**” will sponsor a display of “Kentucky Pistols”

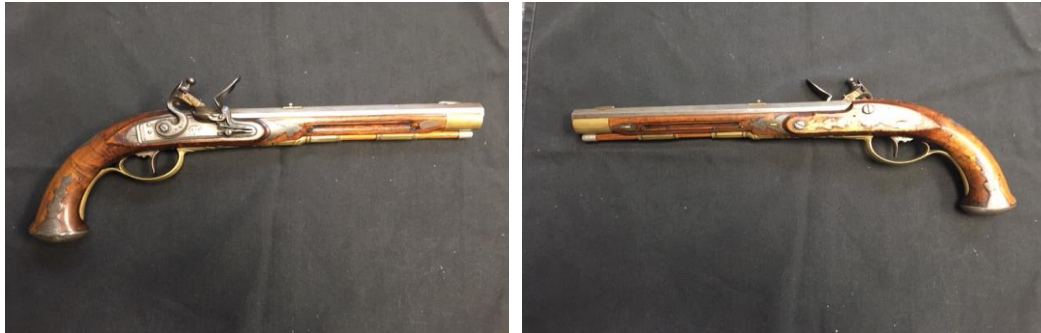

This is an Historical Arms Collector/ Contemporary Builders/ Suppliers & Artisan show with a goal of informing, educating and sharing knowledge with others. Kentucky Rifles & Pistols, Accouterments & all Antique arms acceptable. Buy, Sell, Trade!

ABSOLUTELY NO SMOKELESS POWDER CARTRIDGE GUNS OR AMMO

You are responsible for providing your own insurance to cover any loss you may sustain. The sponsor assumes no liability for personal liability, loss or damage to person or property. Submission of the registration form acknowledges your acceptance of this waiver.

Type of items you will be offering % of table

Antique Arms, Accouterments _____ / Contemporary Arms, Accouterments _____

8ft. tables _____ x \$70.00 each = _____

Name; _____ 2nd. Badge; _____

Address; _____

Phone no.; _____ email _____

Payable to “Eastern Pennsylvania Longrifle Show, LLC”

Send to: R. Mac Spencer
631 Church Hill Road
Landenberg, Penna. 19350
484-678-1314 (C)

royspencer@outlook.com – e-mail

**Added Attraction for EPLShow attendees
Attached to the Holiday Inn is a *Fabulous*
Antique Car Museum
Housing 240 plus cars, motor cycles, bikes
from early 1900 to 60's muscle cars
Normally only open to public only on Wed.
Owner has agreed to have it open for the two days of the
EPLShow
Free with EPLS Admission**

